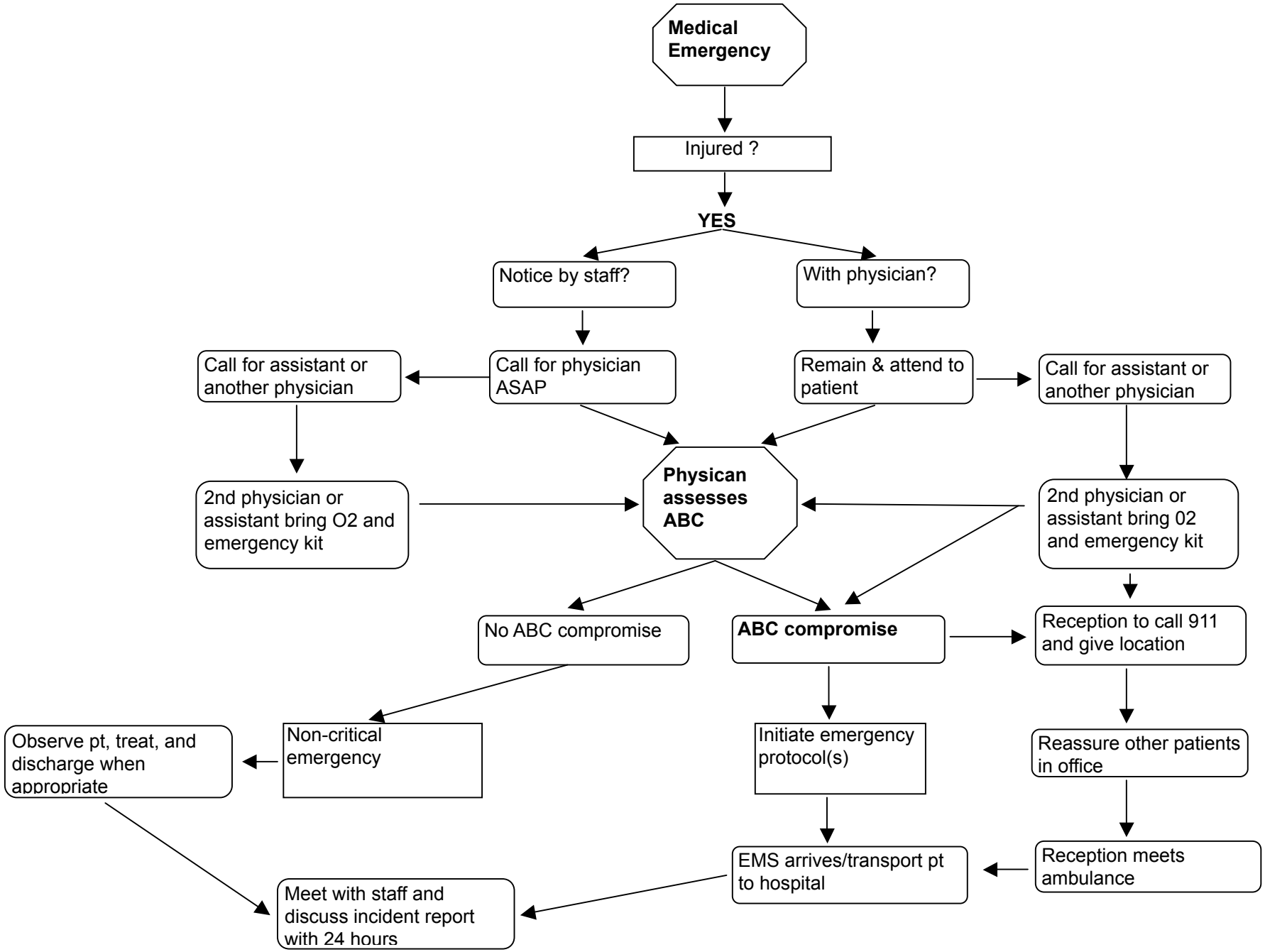
Medical Emergency
Injured ?
YES
Notice by staff?
With physician?
Call for assistant or another physician
Call for physician ASAP
Remain & attend to patient
Call for assistant or another physician
2nd physician or assistant bring O2 and emergency kit
Physican assesses ABC
2nd physician or assistant bring 02 and emergency kit
No ABC compromise
ABC compromise
Reception to call 911 and give location
Observe pt, treat, and discharge when appropriate
Non-critical emergency
Initiate emergency protocol(s)
Reassure other patients in office
EMS arrives/transport pt to hospital
Reception meets ambulance
Meet with staff and discuss incident report with 24 hours